NH DESIGNS

© Copyright SIKH GURDWARA PERTH INC.
All rights reserved. This document shall not be copied, reproduced, distributed, or transmitted in any form in whole or part by any means without prior written consent of Sikh Gurdwara Perth Inc. By receiving this document you understand and agree to the rights reserved by Sikh Gurdwara Perth Inc.

CLIENT SIKH GURDWARA PERTH INC

PROJECT SIKH COMMUNITY CENTRE

ADDRESS 10 Cheltenham Street BENNETT SPRINGS, WA

REV.	DATE	AMENDMENT
V1	18.07.25	DA DRAWINGS
-		
-		
-		

REV.	DATE	AMENDMENT
-		
-		
-		
-		

SCALE 1:500 @ A2

NORTH

DRAWING TITLE SITE PLAN

DRAWING NO. A01

REVISION V1

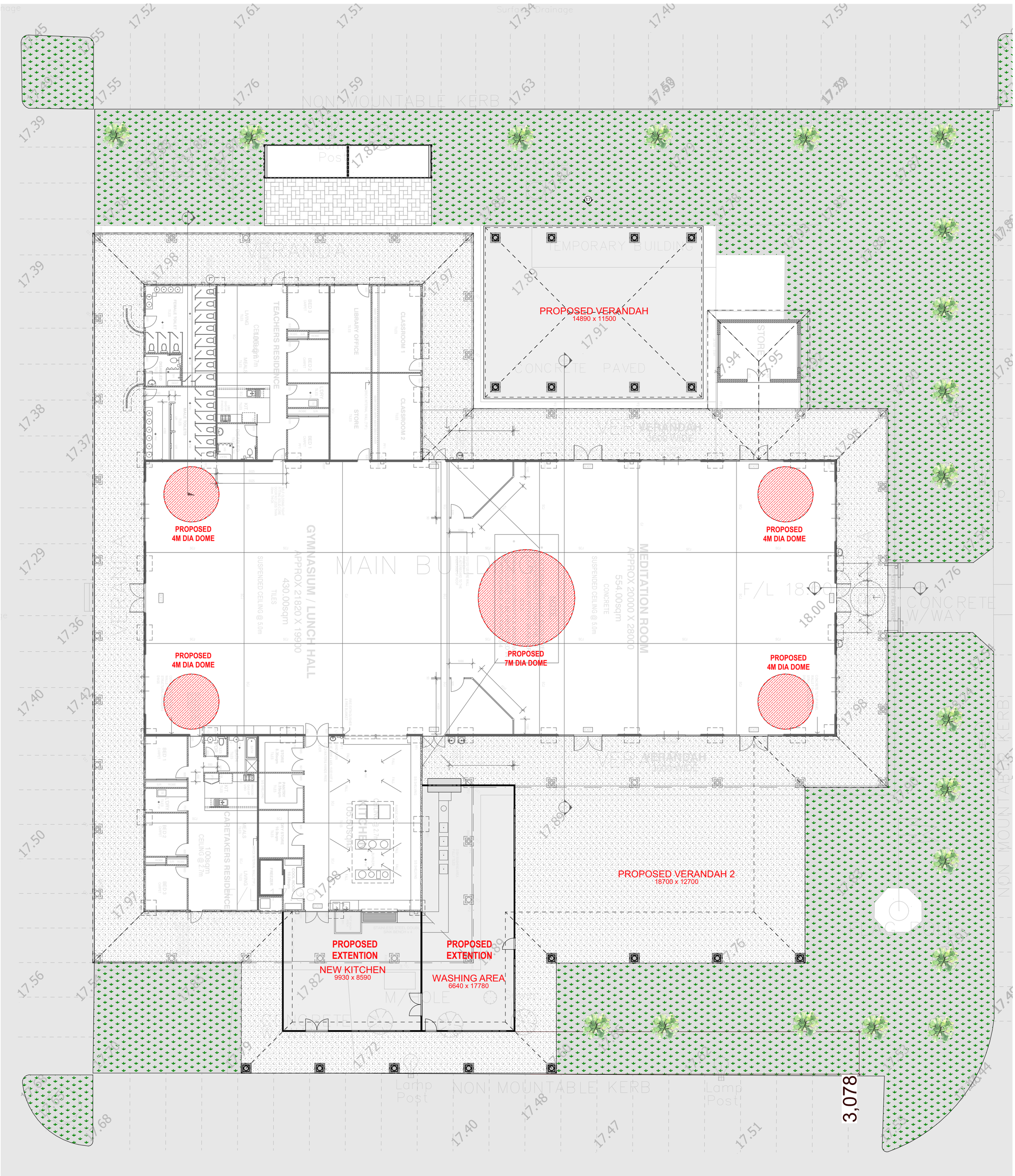

NH DESIGNS

© Copyright SIKH GURDWARA PERTH INC.
All rights reserved. This document shall not be copied,reproduced, distributed, or transmitted in any form in whole or part by any means without prior written consent of Sikh Gurdwara Perth Inc. By receiving this document you understand and agree to the rights reserved by Sikh Gurdwara Perth Inc.

CLIENT SIKH GURDWARA PERTH INC

PROJECT SIKH COMMUNITY CENTRE

ADDRESS 10 Cheltenham Street BENNETT SPRINGS, WA

REV.	DATE	AMENDMENT
V1	18.07.25	DA DRAWINGS
-		
-		
-		

REV.	DATE	AMENDMENT
-		
-		
-		
-		

SCALE 1:200 @ A2

NORTH

DRAWING TITLE MAIN BUILDING

DRAWING NO. A02

REVISION V1

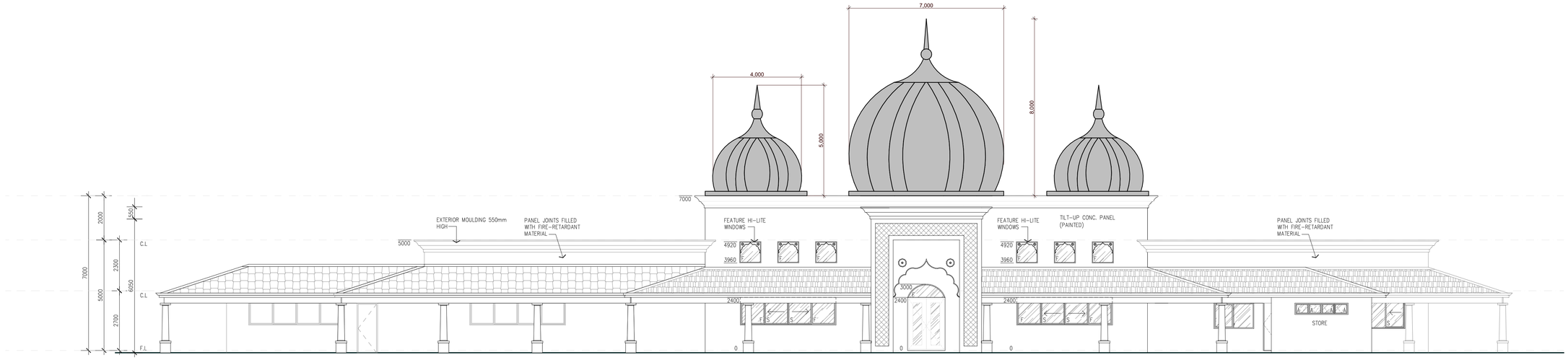

ELEVATION 1
1:100

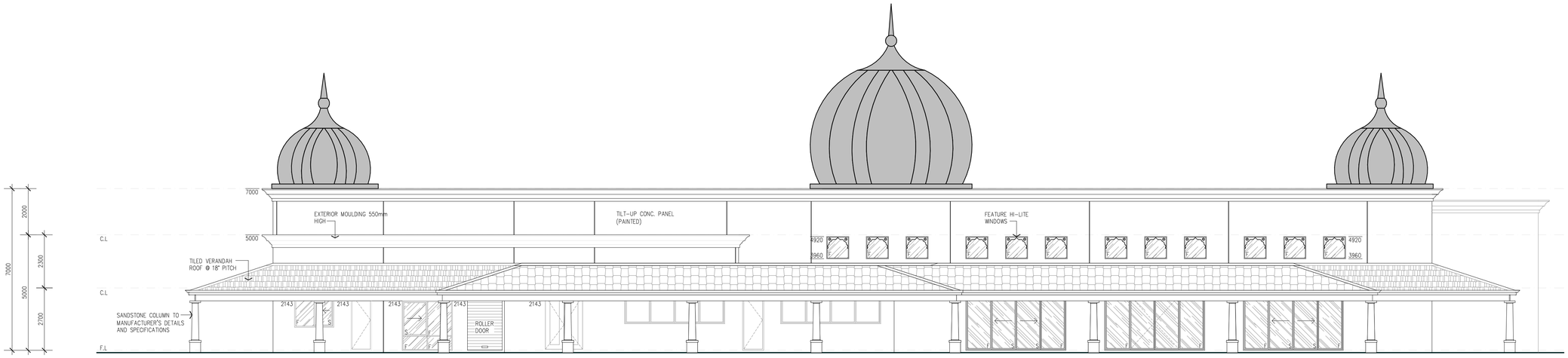

ELEVATION 2
1:100

© Copyright SIKH GURDWARA PERTH INC.
This drawing and design is copyright and must not be copied reproduced, distributed or transmitted in any form in whole or part by any means without prior written consent of Sikh Gurdwara Perth Inc. By receiving this document you acknowledge that you will keep the rights reserved by Sikh Gurdwara Perth Inc.

NH DESIGNS

CLIENT	SIKH GURDWARA PERTH INC
PROJECT	SIKH COMMUNITY CENTRE
ADDRESS	10 Cheltenham Street BENNETT SPRINGS, WA

REV	DATE	AMENDMENT
V1	18.07.25	DA DRAWINGS
-		
-		
-		

REV	DATE	AMENDMENT
-		
-		
-		
-		

SCALE	1:100 @ A1
NORTH	
DRAWING TITLE	ELEVATIONS 1
DRAWING NO.	A03
REVISION	V1

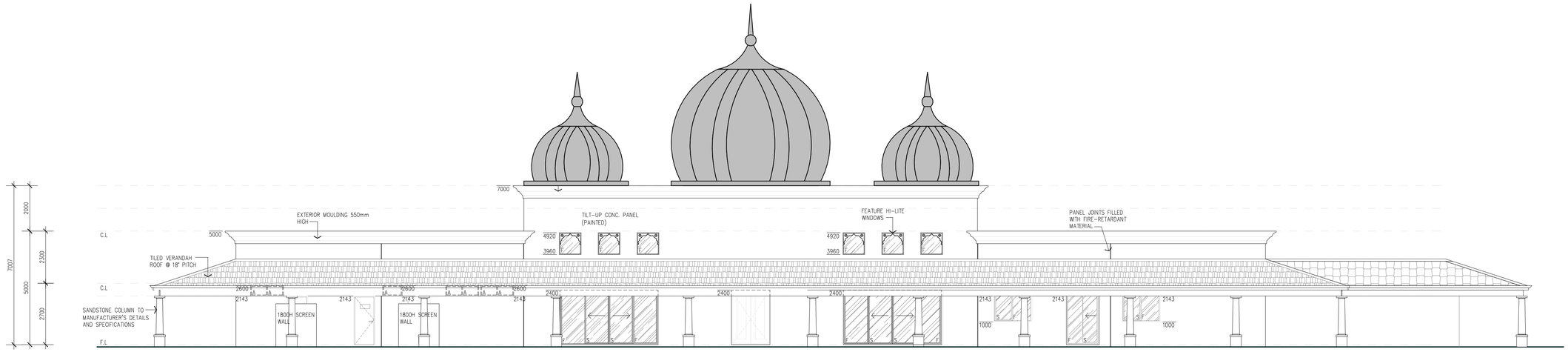

ELEVATION 3
1:100

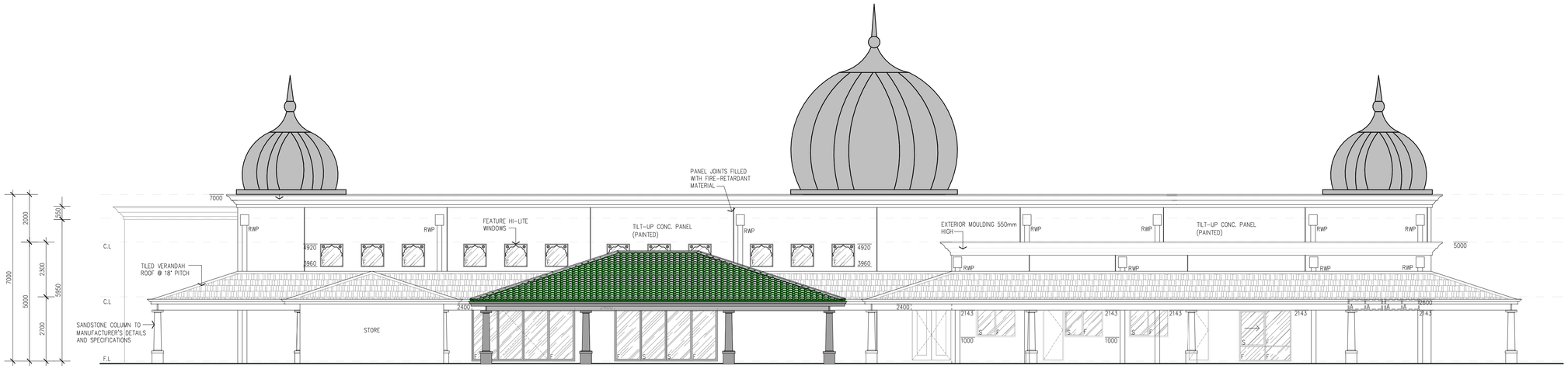

ELEVATION 4
1:100

© Copyright SIKH GURDWARA PERTH INC.
The information, ideas and designs contained herein cannot be copied/reproduced, distributed or transmitted in any form in whole or part by any means without prior written consent of Sikh Gurdwara Perth Inc. By receiving this document you acknowledge and accept that the rights reserved by Sikh Gurdwara Perth Inc.

NH DESIGNS

CLIENT	SIKH GURDWARA PERTH INC
PROJECT	SIKH COMMUNITY CENTRE
ADDRESS	10 Cheltenham Street BENNETT SPRINGS, WA

REV	DATE	AMENDMENT
V1	18.07.25	DA DRAWINGS
-		-
-		-
-		-

REV	DATE	AMENDMENT
-		-
-		-
-		-
-		-

SCALE: 1:100 @ A1

NORTH

DRAWING TITLE: ELEVATIONS 2

DRAWING NO.: A04

REVISION: V1

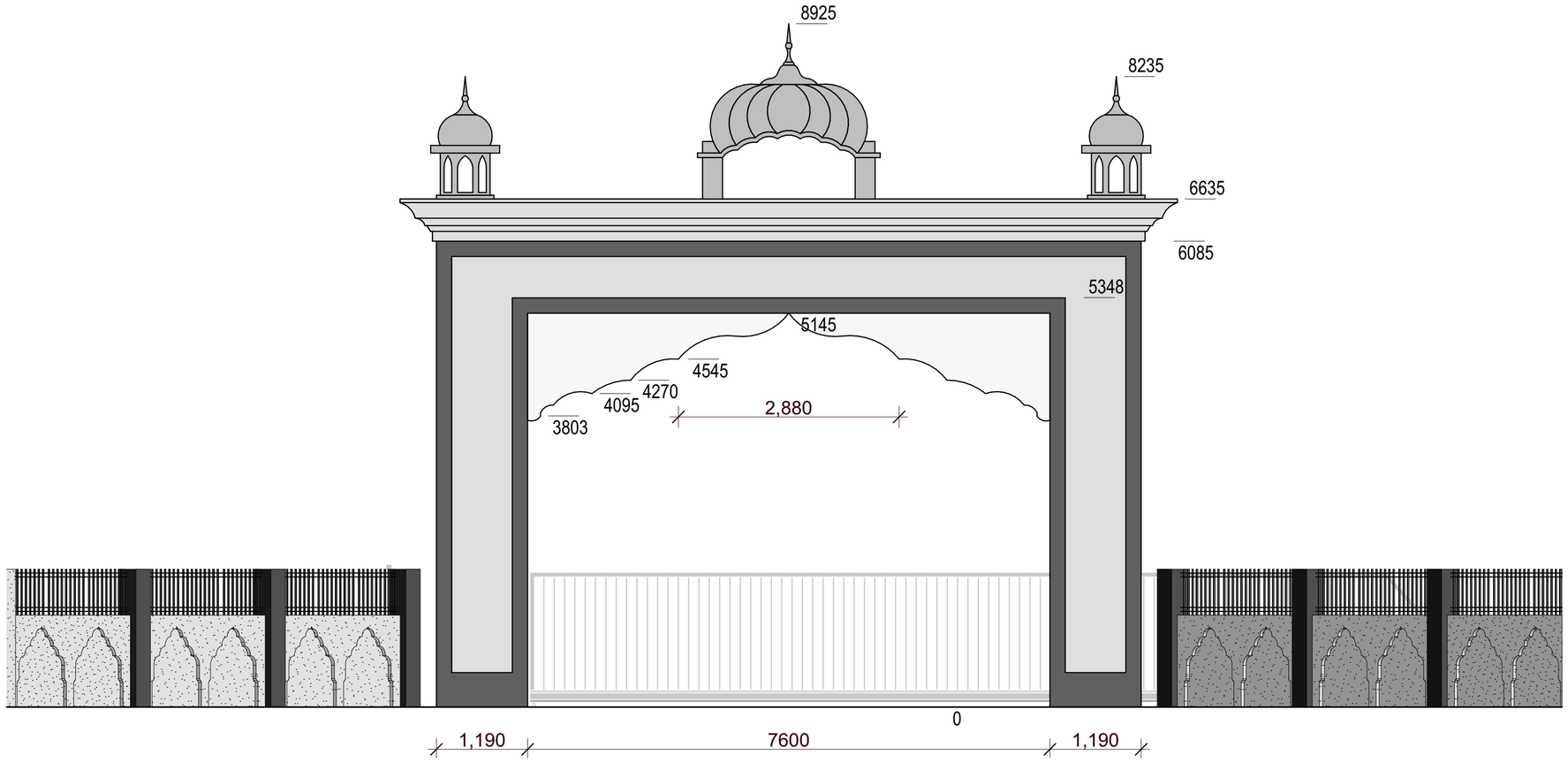

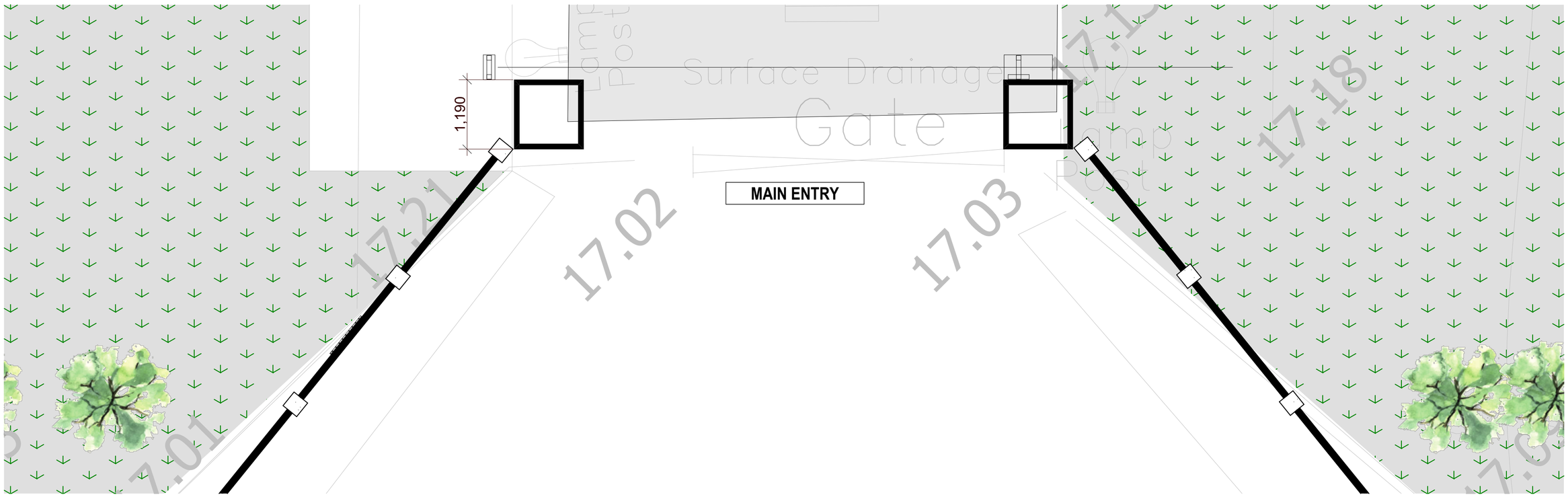

NH DESIGNS

© Copyright SIKH GURDWARA PERTH INC.
All rights reserved. This document shall not be copied,reproduced, distributed, or transmitted in any form in whole or part by any means without prior written consent of Sikh Gurdwara Perth Inc. By receiving this document you understand and agree to the rights reserved by Sikh Gurdwara Perth Inc.

CLIENT SIKH GURDWARA PERTH INC

PROJECT SIKH COMMUNITY CENTRE

ADDRESS 10 Cheltenham Street BENNETT SPRINGS, WA

REV.	DATE	AMENDMENT
V1	18.07.25	DA DRAWINGS
-		
-		
-		

REV.	DATE	AMENDMENT
-		
-		
-		
-		

SCALE 1:50 @ A2

NORTH

DRAWING TITLE MAIN GATE

DRAWING NO. A05

REVISION V1